

Seconda Sonata da Chiesa

Violin 1

à due Violini
Opus 9, Amsterdam 1684

Giovanni Battista Vivaldi (1632-1692)

Adagio

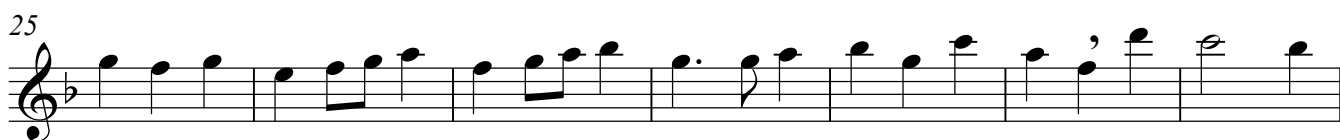
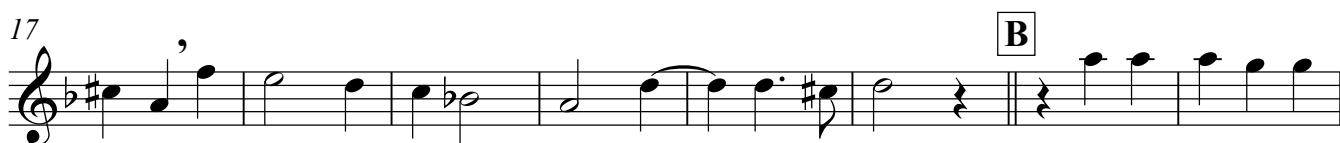

Violin 1

68 **Allegro**

2

72

75

78

81

84

88 **Grave**

93

99

104

108

112 **Allegro**

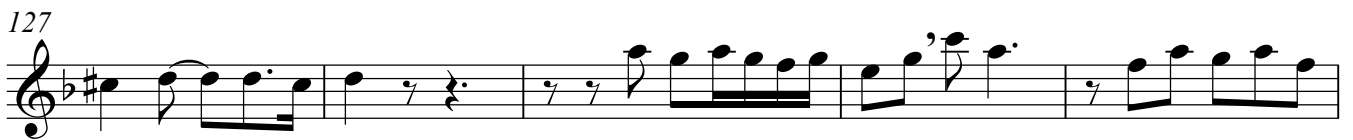

Violin 2

68 **Allegro**

71

75

79

82

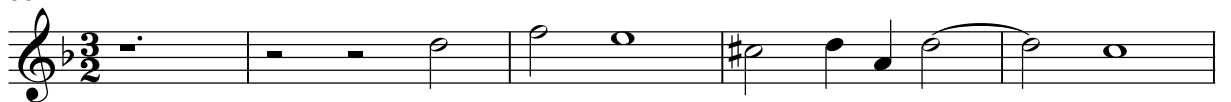

85

88 **Grave**

93

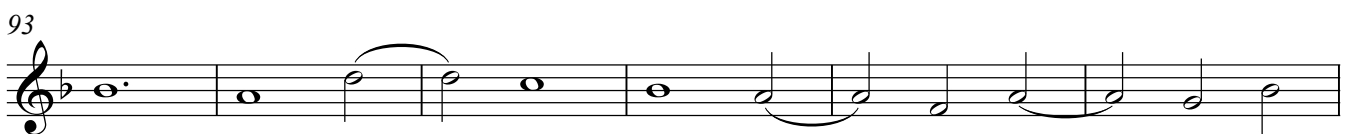

99

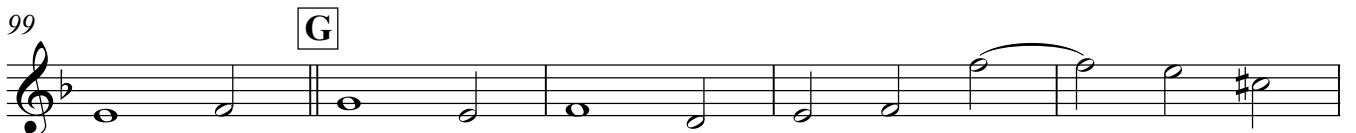

104

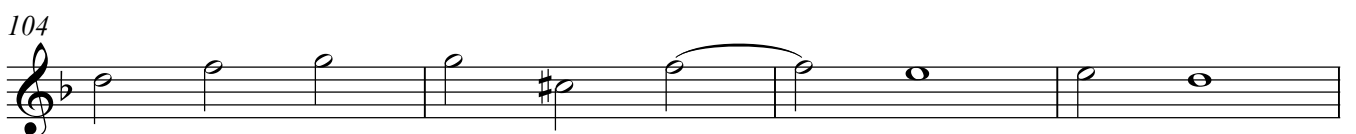

108

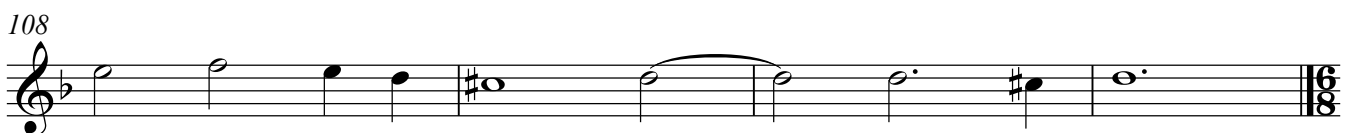

112 Allegro

3

118

123

128

133 I

137

rit.

68 **Allegro**

71

74 **E**

78

81

84

87 -

Grave

91

97

102

107

112 Allegro

3

118

H

123

128

132

I

136

rit.

Violoncello

Seconda Sonata da Chiesa

à due Violini

Opus 9, Amsterdam 1684

Giovanni Battista Vitali (1632-1692)

Adagio

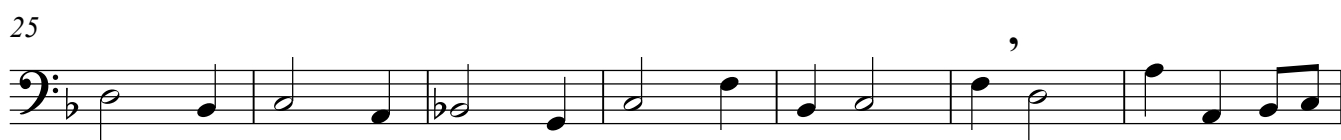
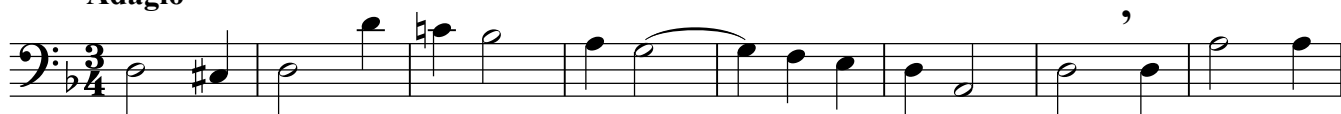

68 **Allegro**

71

75

79

83 **F**

87 - **Grave**

91

96 **G**

101

107

112 Allegro

117

123

129

135

Violoncello (low)

Seconda Sonata da Chiesa

à due Violini

Opus 9, Amsterdam 1684

Giovanni Battista Vitali (1632-1692)

Adagio

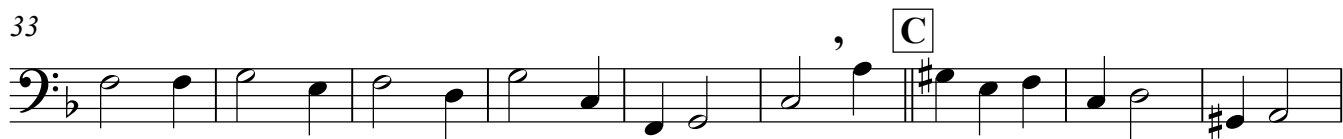

Violoncello (low)

68 **Allegro**

71

74 **E**

77

80

83 **F**

86

rit.

Grave

90

96

G

102

107

112 **Allegro**

117

121 **H**

126

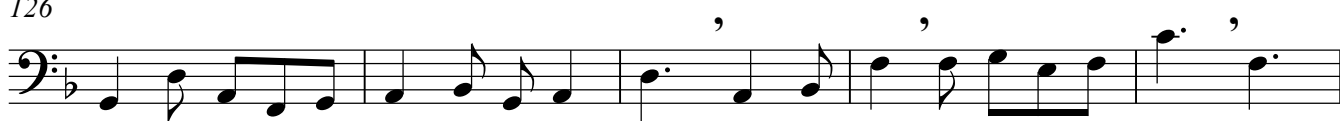

131

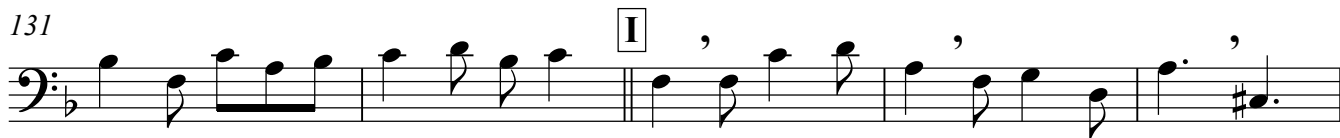

136

rit. ; - - - - -

String Bass

Seconda Sonata da Chiesa

à due Violini
Opus 9, Amsterdam 1684

Giovanni Battista Vitali (1632-1692)

Adagio

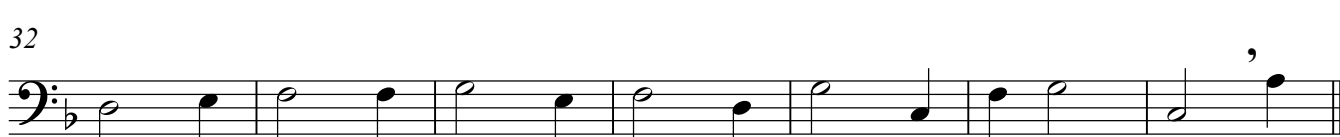
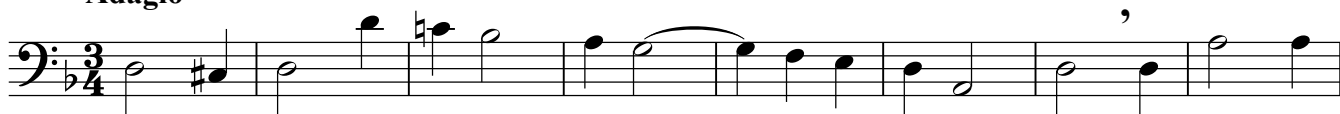

String Bass

68 **Allegro**

71

74

E

78

82

F

86

rit.

Grave

90

96

G

102

107

112 **Allegro**

118

125

132

136
