

1. Flute

Chaconne

Arranger: Arne Dich, 2007

The Fairy Queen

Henry Purcell

Moderato

Measures 1-7. Dynamics: *f non legato*

8

Measures 8-14. Dynamics: *ff*

15

21

Measures 21-26. Dynamics: *f*

27

Measures 27-32. Dynamics: *ff*

33

40

Measures 40-46. Dynamics: *p*

47

53

Measures 53-59. Dynamics: *p*

64 **D**
mp espress.

71

78 **E**
f

85
ff molto marcato

92 **F**
mp scherzando

98

103
poco a poco cresc.

108 *allarg.*
ff

2. Flute

Chaconne

Arranger: Arne Dich, 2007

The Fairy Queen

Henry Purcell

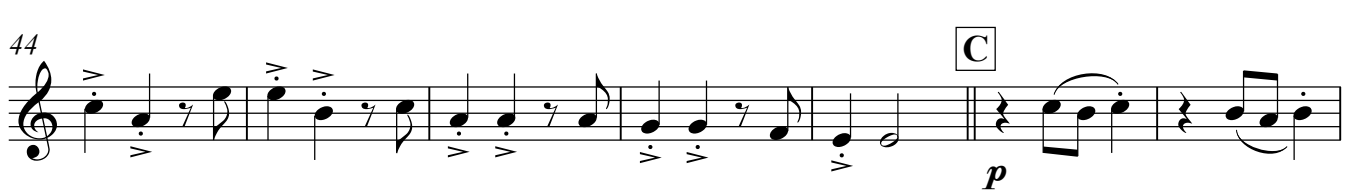
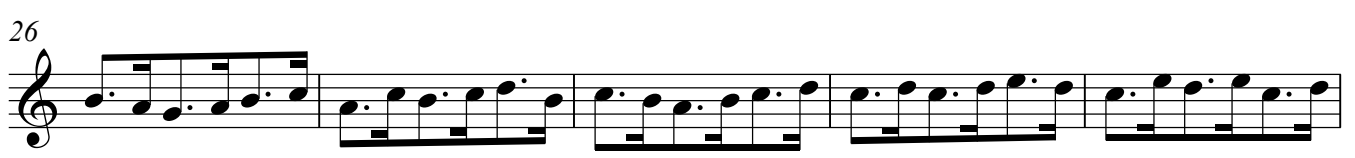

57 *pp*

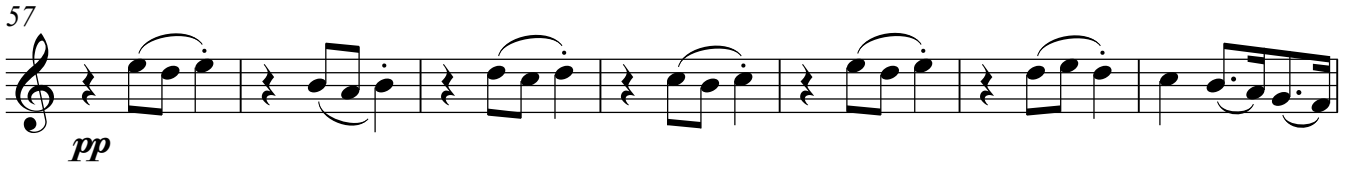

64 **D** *mp espress.*

71

78 **E** *f*

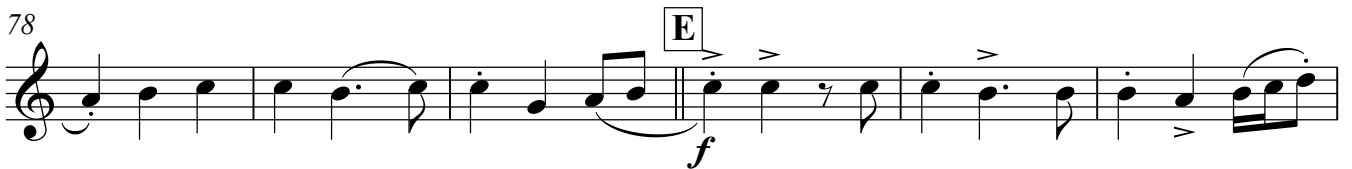

84 *ff molto marcato*

91

97 **F** *mp scherzando*

103 *poco a poco cresc.*

108 *allarg.* *ff*

1. Oboe

Arranger: Arne Dich, 2007

Chaconne

The Fairy Queen

Henry Purcell

1 *f non legato*

8 *ff*

14 **A** *p*

20 *f*

26 *f*

31 **B** *ff*

38 *ff*

45 **C** *p*

52 **7**

64 **D**
mp espress.

71

78 **E**
f

85
ff molto marcato

92 **F**
mp scherzando

98

103
poco a poco cresc.

108 *allarg.*
ff

2. Oboe

Arranger: Arne Dich, 2007

Chaconne

The Fairy Queen

Henry Purcell

1 *f non legato*

9 *ff*

16 **A** *p*

21 *f*

26 *f*

31 **B** *ff*

37 *ff*

44 **C** *p*

51 *p*

57

pp

63

D

mp espress.

70

77

E

f

83

89

ff molto marcato

96

F

mp scherzando

102

poco a poco cresc.

107

allarg.

ff

Clarinet in E \flat

Arranger: Arne Dich, 2007

Chaconne

The Fairy Queen

Henry Purcell

f non legato

8

ff

14

A
p

20

f

26

31

B
ff

38

45

C
p

52

f

64 **D**
mp espress.

71

78 **E**
f

85
ff molto marcato

92 **F**
mp scherzando

98

103
poco a poco cresc.

108 *allarg.*
ff

1. Clarinet in B \flat (low)

Chaconne

Arranger: Arne Dich, 2007

The Fairy Queen

Henry Purcell

f non legato

8

ff

14 **A**

p

20

25

f

30 **B**

ff

36

42

48 **C**

p

53

7

64 **D**
mp *espress.*

71

78 **E**
f

84

89
ff *molto marcato*

95 **F**
mp *scherzando*

100

104
poco a poco cresc.

108 *allarg.*
ff

1. Clarinet in B \flat

Arranger: Arne Dich, 2007

Chaconne

The Fairy Queen

Henry Purcell

f non legato

8

ff

14

p

20

f

26

31

ff

38

45

p

52

7

64 D

mp *espress.*

71

78 E

f

85

ff *molto marcato*

92 F

mp *scherzando*

98

103

poco a poco cresc.

108 *allarg.*

ff

2. Clarinet in B \flat (low)

Chaconne

Arranger: Arne Dich, 2007

The Fairy Queen

Henry Purcell

f non legato

8 *ff*

14 **A** *p*

20

25 *f*

30 **B** *ff*

36

43 **C** *p*

50

57

pp

63

D

mp *espress.*

70

mp *espress.*

77

E

f

83

ff *molto marcato*

89

ff *molto marcato*

95

F

mp *scherzando*

102

poco a poco cresc.

107

allarg.

ff

2. Clarinet in B \flat

Arranger: Arne Dich, 2007

Chaconne

The Fairy Queen

Henry Purcell

f non legato

9

ff

16

A

p

21

f

26

f

31

B

ff

37

ff

44

C

p

51

p

57

pp

63

D

mp espress.

70

77

E

f

83

89

ff molto marcato

95

F

mp scherzando

102

poco a poco cresc.

107

allarg.

ff

3. Clarinet in Bb (low)

Chaconne

Arranger: Arne Dich, 2007

The Fairy Queen

Henry Purcell

f non legato

8

ff

15

A

p

23

f

30

B

ff

37

ff

44

C

p

50

ff

57

pp

64

D

mp

72

80

E

f

87

ff molto marcato

94

F

mp scherzando

101

poco a poco cresc.

107

allarg.

ff

3. Clarinet in B \flat

Arranger: Arne Dich, 2007

Chaconne

The Fairy Queen

Henry Purcell

f non legato

8

ff

15

A

p

23

f

30

B

ff

37

ff

44

C

p

51

pp

58

65 **D**

mp

73

80 **E**

f

86

ff molto marcato

92

97 **F**

mp scherzando

103

poco a poco cresc.

108 **allarg.**

ff

Alto Clarinet in Eb

Arranger: Arne Dich, 2007

Chaconne

The Fairy Queen

Henry Purcell

f non legato

ff

p

f

ff

p

p

pp

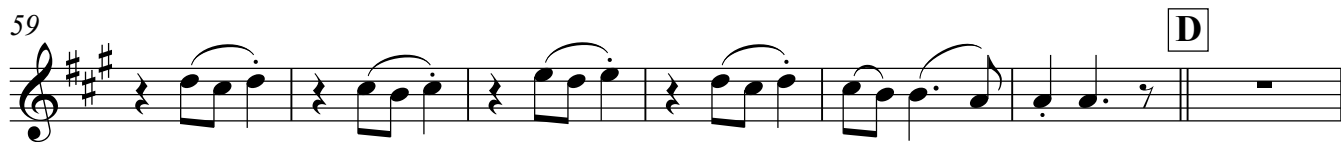

D

66

mp

73

80

E

f

87

ff molto marcato

92

97

F

mp scherzando

103

poco a poco cresc.

108

allarg.

ff

Bass Clarinet in B \flat

Arranger: Arne Dich, 2007

Chaconne

The Fairy Queen

Henry Purcell

1

f non legato

9

ff

17 **A**

p

25

f

32 **B**

ff

37

ff

41

ff

45 **C** 8

ff

57

pp

64

D

mp

72

79

E

f

85

89

ff *molto marcato*

93

F

mp *scherzando*

99

poco a poco cresc.

106

allarg.

ff

Contra Alto Clarinet in Eb

Chaconne

The Fairy Queen

Henry Purcell

Arranger: Arne Dich, 2007

1
f non legato

9
ff

17 **A**
p

25
f

32 **B**
ff

37

41

45 **C** 7

56

pp

63

D

mp

71

78

E

f

84

89

ff molto marcato

94

F

mp scherzando

100

poco a poco cresc.

106

allarg.

ff

Horn in F (3rd)

Arranger: Arne Dich, 2007

Chaconne

The Fairy Queen

Henry Purcell

f non legato

8

ff

15

A

p

23

f

31

B

ff

38

ff

45

C

p

52

pp

59

D

pp

66

mp

73

80

E

f

86

ff molto marcato

92

F

mp scherzando

98

104

poco a poco cresc.

108

allarg.

ff

Bassoon

Arranger: Arne Dich, 2007

Chaconne

The Fairy Queen

Henry Purcell

9

f non legato

9

ff

17 **A**

p

24

f

31 **B**

ff

36

ff

41

ff

46 **C** 8

ff

57

pp

64

D

mp

72

79

E

f

85

89

ff *molto marcato*

93

F

mp scherzando

99

105

allarg.

poco a poco cresc. *ff*

Violin I

Chaconne

Arranger: Arne Dich, 2007

The Fairy Queen

Henry Purcell

8

15

21

27

33

40

47

53

7

64 **D**
mp espress.

71

78 **E**
f

85
ff molto marcato

92 **F**
mp scherzando

98

103
poco a poco cresc.

108 *allarg.*
ff

Violin II

Arranger: Arne Dich, 2007

Chaconne

The Fairy Queen

Henry Purcell

57 *pp*

63 **D**
mp *espress.*

70

77 **E**
f

83

89 *ff* *molto marcato*

96 **F**
mp *scherzando*

102 *poco a poco cresc.*

107 *allarg.*
ff

Violin III

Arranger: Arne Dich, 2007

Chaconne

The Fairy Queen

Henry Purcell

f non legato

8 *ff*

15 **A** *p*

23 *f*

30 **B** *ff*

36

42

49 **C** *p*

55 *pp*

61 **D**

66

mp

73

80

E

f

87

ff *molto marcato*

94

F

mp *scherzando*

101

poco a poco cresc.

107

allarg.

ff

Viola

Chaconne

Arranger: Arne Dich, 2007

The Fairy Queen

Henry Purcell

8

f non legato

8

ff

16

A

p

24

f

31

B

ff

38

ff

45

C

p

52

pp

59

D

pp

66

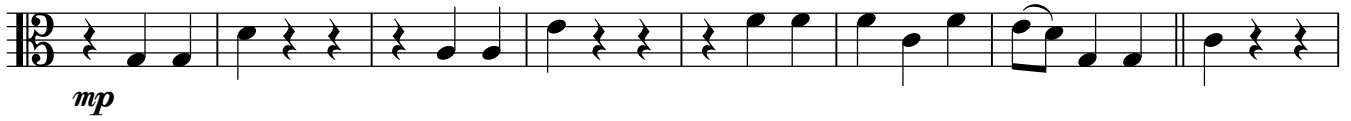

74

82

89

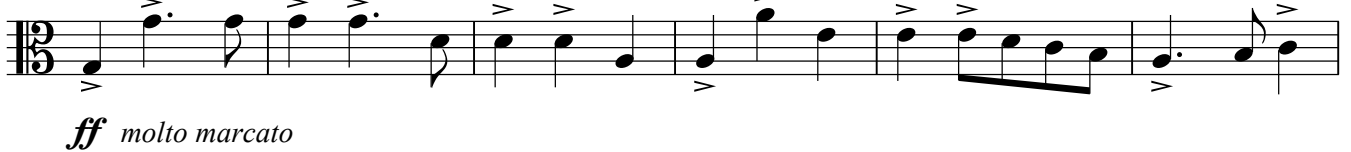

95

101

107

Violoncello

Arranger: Arne Dich, 2007

Chaconne

The Fairy Queen

Henry Purcell

8

f non legato

8

ff

16

A

p

23

f

30

B

ff

36

41

46

C

ff

8

57

pp

64

D

mp

71

79

E

f

84

89

ff molto marcato

93

F

mp scherzando

99

poco a poco cresc.

106

allarg.

ff

Double Bass

Arranger: Arne Dich, 2007

Chaconne

The Fairy Queen

Henry Purcell

8

f non legato

8

ff

16

p

23

f

30

ff

36

41

46

C 8

57

pp

63

D

mp

71

78

E

f

84

88

ff molto marcato

92

ff

97 **F**

F

mp scherzando

105

poco a poco cresc.

allarg.

ff